

COASTAL SANDS

234 Terrigal Drive • Terrigal



Artist impression



PROPERTY
DEVELOPERS TEAM

COASTAL SANDS

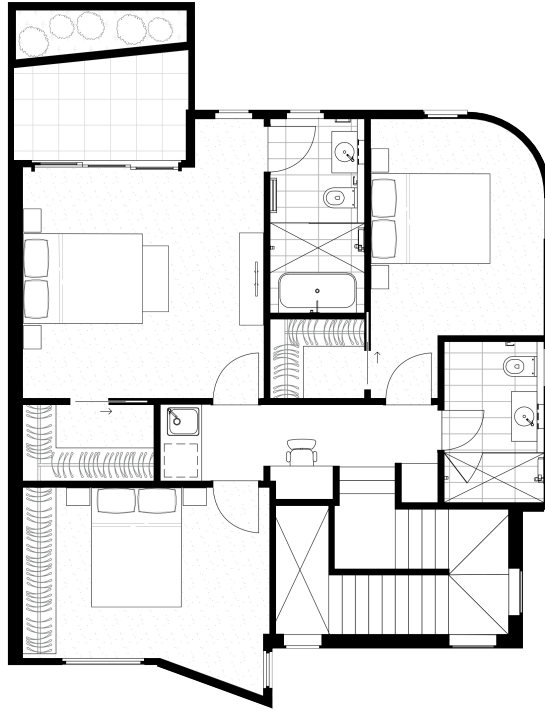

FIRST FLOOR

GROUND FLOOR

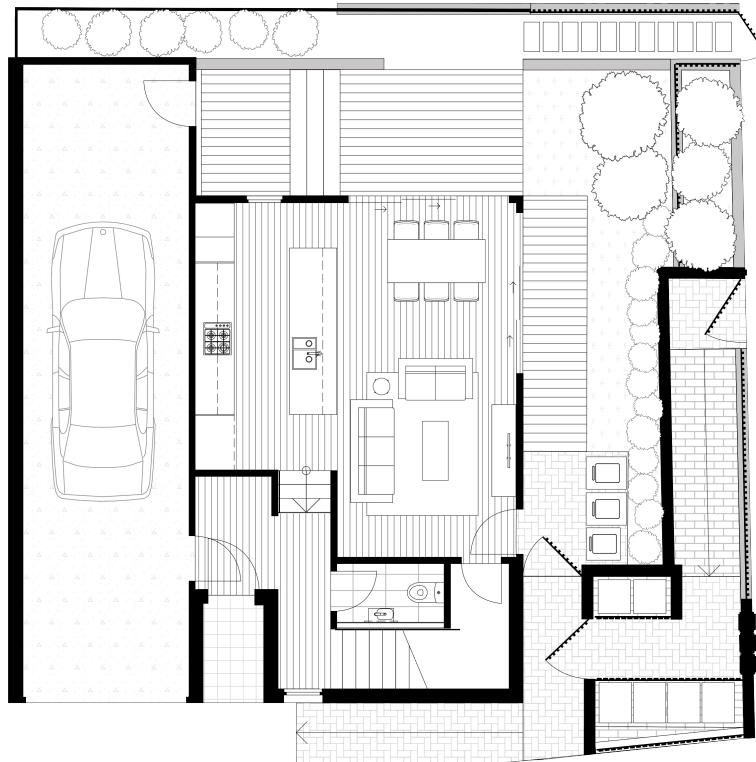

FLOOR PLAN RESIDENCE 1

Bedroom 3 Bathroom 2 Toilet 3 Study 1 Car 2

AREAS

Ground floor | 82m² First floor | 85m² Courtyard | 57m² Total area | 232m²

Disclaimer: Please note that this floor plan is a guide only and was prepared prior to completion. The information contained herein is believed to be correct but it is not guaranteed. Dimensions are appropriate. Changes may be made during the development. All dimensions, areas, fittings and applications may be subject to change without notice in accordance with the provisions of contract of sale. Prospective purchasers may rely on their own enquiries.

COASTAL SANDS

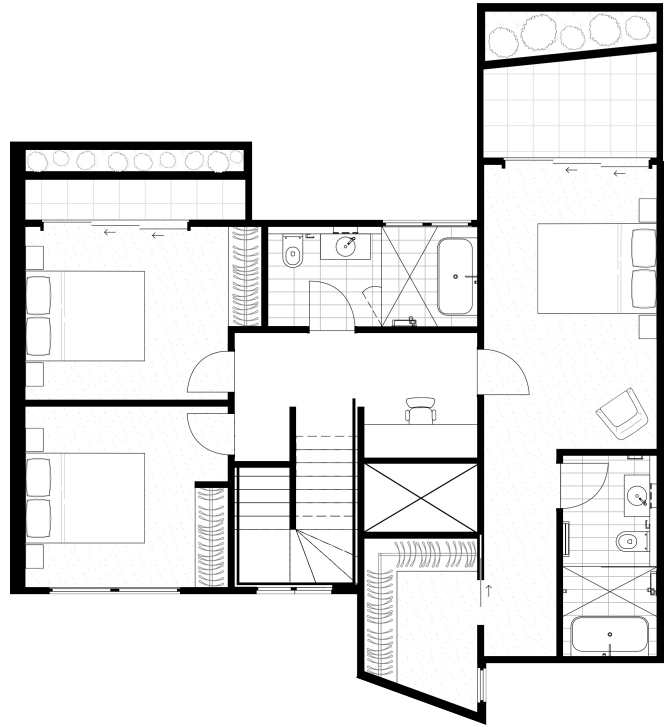

FIRST FLOOR

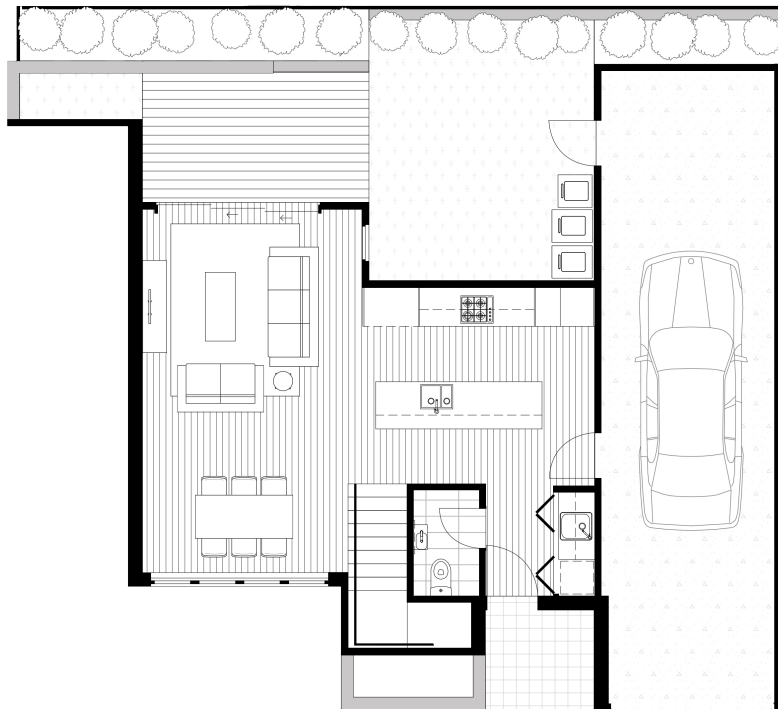

GROUND FLOOR

FLOOR PLAN RESIDENCE 2

Bedroom 3 Bathroom 2 Toilet 3 Study 1 Car 2

AREAS

Ground floor | 88m² First floor | 85m² Courtyard | 42m² Total area | 229m²

Disclaimer: Please note that this floor plan is a guide only and was prepared prior to completion. The information contained herein is believed to be correct but it is not guaranteed. Dimensions are appropriate. Changes may be made during the development. All dimensions, areas, fittings and applications may be subject to change without notice in accordance with the provisions of contract of sale. Prospective purchasers may rely on their own enquiries.

COASTAL SANDS

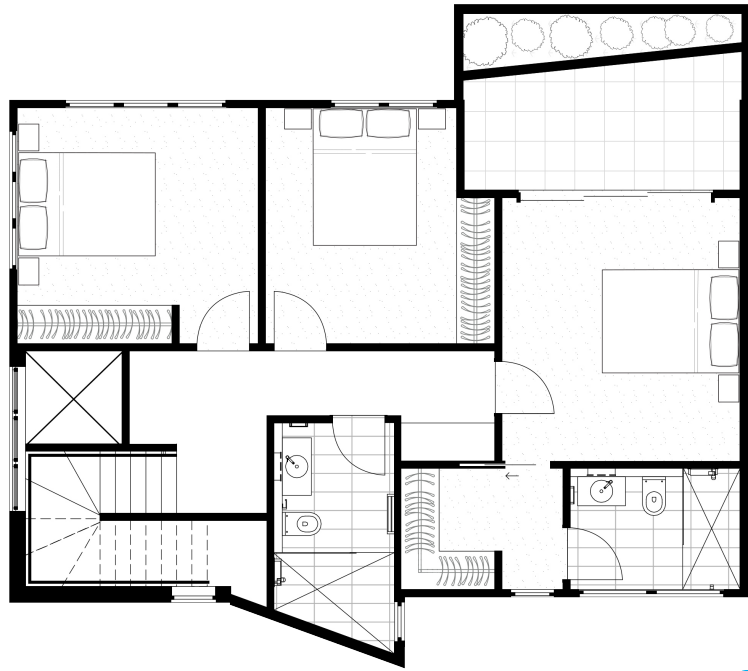

FIRST FLOOR

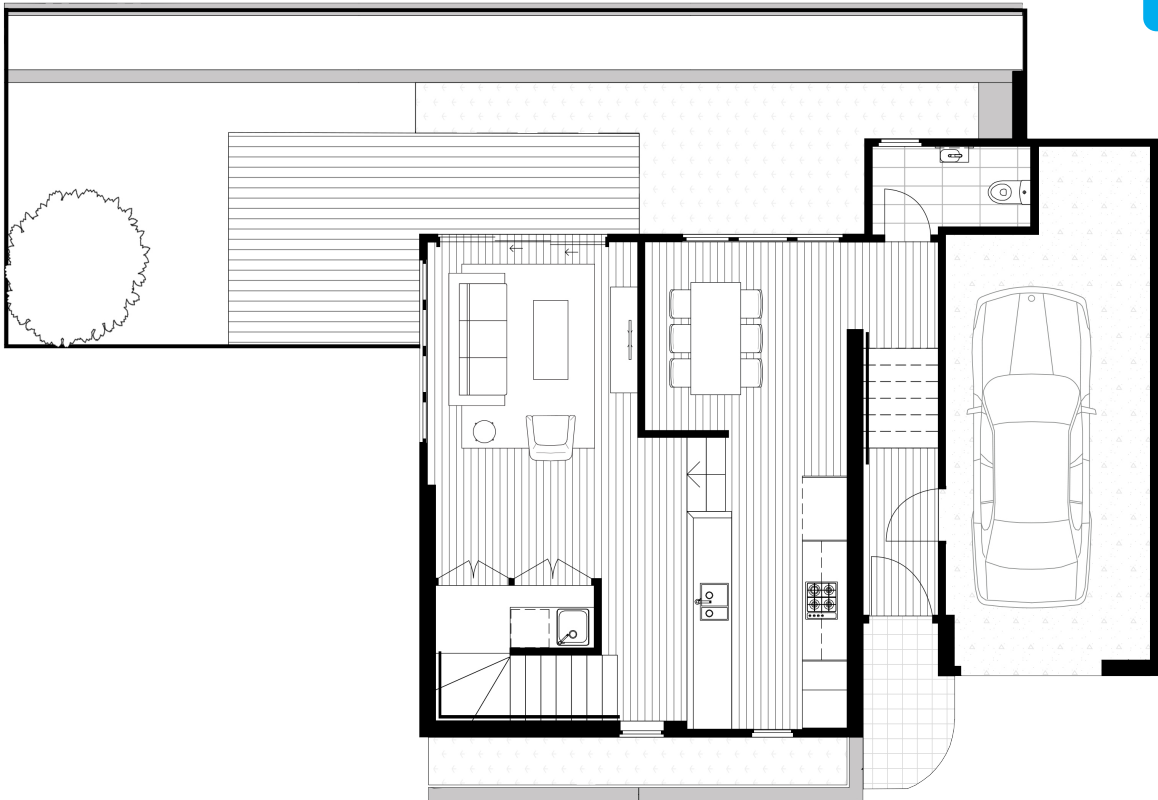

GROUND FLOOR

FLOOR PLAN RESIDENCE 3

Bedroom 3 Bathroom 2 Toilet 3 Study 1 Car 1

AREAS

Ground floor | 85m² First floor | 80m² Courtyard | 65m² Total area | 242m²

Disclaimer: Please note that this floor plan is a guide only and was prepared prior to completion. The information contained herein is believed to be correct but it is not guaranteed. Dimensions are appropriate. Changes may be made during the development. All dimensions, areas, fittings and applications may be subject to change without notice in accordance with the provisions of contract of sale. Prospective purchasers may rely on their own enquiries.

COASTAL SANDS

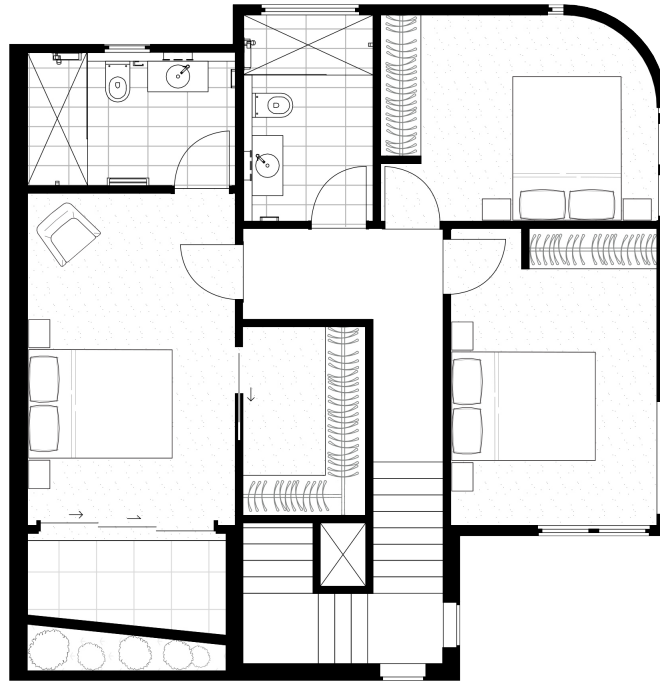

FIRST FLOOR

GROUND FLOOR

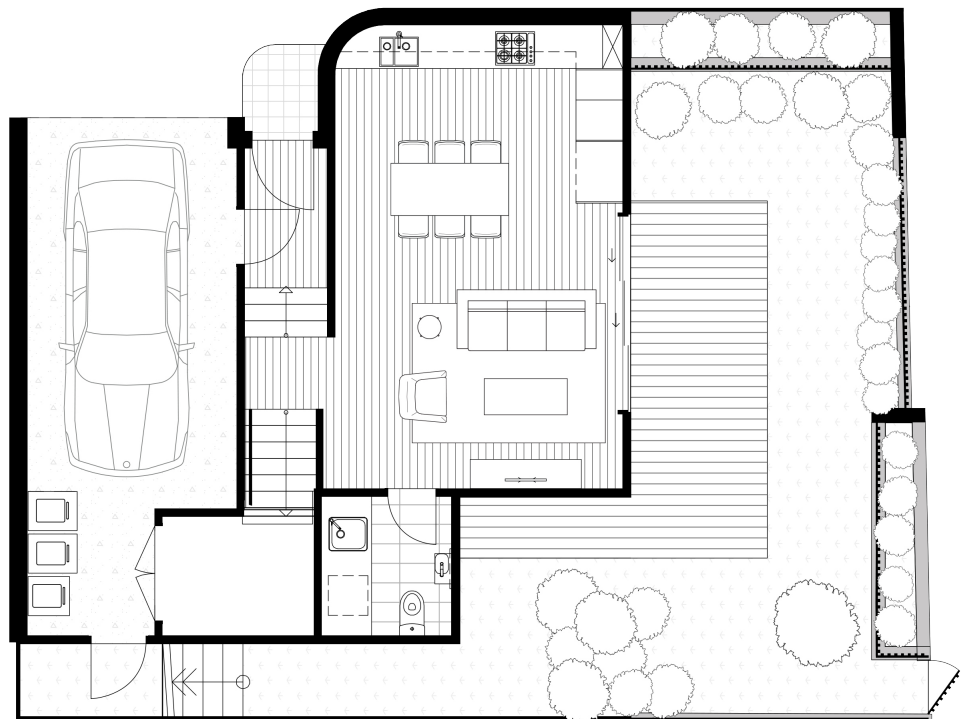

FLOOR PLAN RESIDENCE 4

Bedroom 3 Bathroom 2 Toilet 3 Study 1 Car 1

AREAS

Ground floor | 67m² First floor | 74m² Courtyard | 62m² Total area | 209m²

Disclaimer: Please note that this floor plan is a guide only and was prepared prior to completion. The information contained herein is believed to be correct but it is not guaranteed. Dimensions are appropriate. Changes may be made during the development. All dimensions, areas, fittings and applications may be subject to change without notice in accordance with the provisions of contract of sale. Prospective purchasers may rely on their own enquiries.

COASTAL SANDS

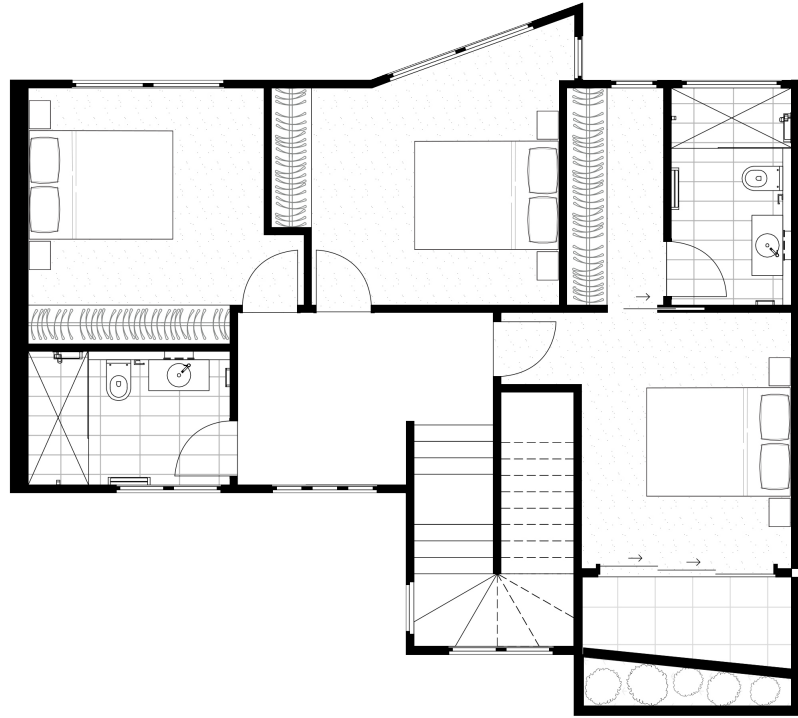

FIRST FLOOR

GROUND FLOOR

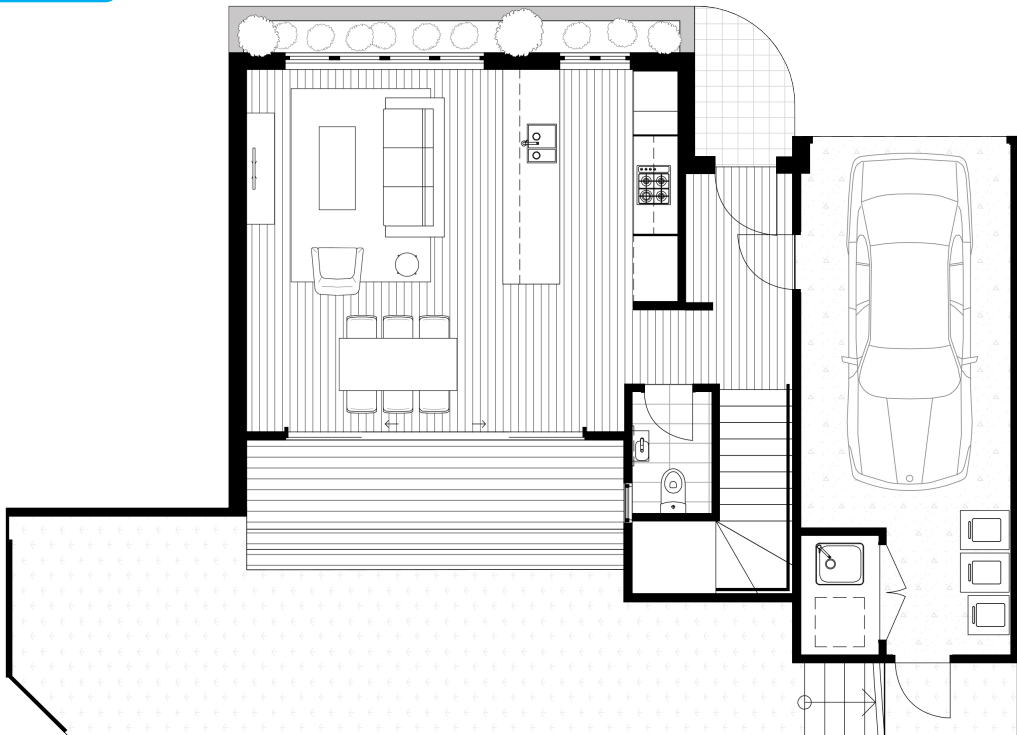

FLOOR PLAN RESIDENCE 5

Bedroom 3 Bathroom 2 Toilet 3 Study 1 Car 1

AREAS

Ground floor | 71m² First floor | 79m² Courtyard | 46m² Total area | 202m²

Disclaimer: Please note that this floor plan is a guide only and was prepared prior to completion. The information contained herein is believed to be correct but it is not guaranteed. Dimensions are appropriate. Changes may be made during the development. All dimensions, areas, fittings and applications may be subject to change without notice in accordance with the provisions of contract of sale. Prospective purchasers may rely on their own enquiries.

COASTAL SANDS

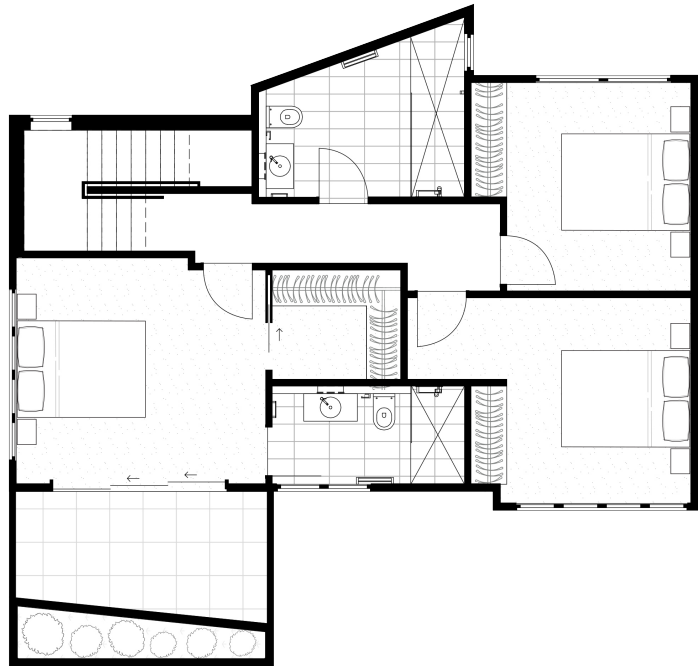

FIRST FLOOR



GROUND FLOOR

FLOOR PLAN RESIDENCE 6

Bedroom 3 Bathroom 2 Toilet 3 Study 1 Car 1

AREAS

Ground floor | 77m² First floor | 74m² Courtyard | 76m² Total area | 239m²

Disclaimer: Please note that this floor plan is a guide only and was prepared prior to completion. The information contained herein is believed to be correct but it is not guaranteed. Dimensions are appropriate. Changes may be made during the development. All dimensions, areas, fittings and applications may be subject to change without notice in accordance with the provisions of contract of sale. Prospective purchasers may rely on their own enquiries.